Bringing Protective Factors to Life

Knowledge of Parenting & Child Development

The webinar will begin at 3:30pm EST

What you need to know now about COVID-19 in Florida

Adults 65 and older and those with underlying medical conditions like heart disease, diabetes and lung disease are more likely to develop serious illness. Here's what you can do right now.

Review your symptoms

Use the CDC's self-checker to help make decisions and seek appropriate medical care regarding COVID-19.

Learn more

Call first about testing

Call your health care provider or County Health Department if you have symptoms to determine if you need a test.

Learn more

Wash for 20 sec.

Wash hands often with soap and water – 20 seconds or longer (or use alcohol-based hand sanitizer with at least 60% alcohol).

Learn more

Practice social distancing

If you are around other people, keep 6 feet between you when possible. Avoid hugs, handshakes, large gatherings and close quarters.

Learn more

www.floridahealthcovid19.gov

The webinar will begin at 3:30pm EST

2019 Novel Coronavirus Response (COVID-19)

STRONGER THAN»C-19

Tell us how you're helping to be

STRONGER THAN»C-19

Community Action Survey

The webinar will begin at 3:30pm EST

April is:

CHILD ABUSE PREVENTION MONTH

www.PreventChildAbuseFL.org

The webinar will begin at 3:30pm EST

Share actions that build protective factors in your life:

www.Facebook.com/PreventChildAbuseFlorida

The webinar will begin at 3:30pm EST

Prevent Child Abuse Florida™

Access these and other resources **at no cost!**

GET RESOURCES

The webinar will begin at 3:30pm EST

Let us know who you serve…

The webinar will begin at 3:30pm EST

Florida 2-1-1 Network

2-1-1

Get Connected. Get Answers.

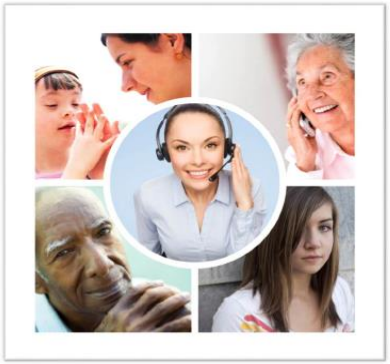

FREE CONFIDENTIAL & 24/7

CALL 2-1-1

HELP STARTS HERE

Your local community helpline & crisis hotline!

If you or a loved one have experienced trauma and are looking for information on services or seeking counseling– 211 is available!

- Alcohol/Drug Abuse
- Child Development
- Crisis Intervention
- Disability/Special Needs
- Domestic Violence
- Elder Needs/Daily Calls
- Employment
- Family Counseling
- Food/Clothing/Shelter
- Foreclosure/Mortgage
- Health Insurance/Clinics
- Mental Health Concerns
- Problems at School
- Caregiver/Support Groups
- Veterans Affairs

flairs — Florida Alliance of Information and Referral Services

www.FLAIRS.org

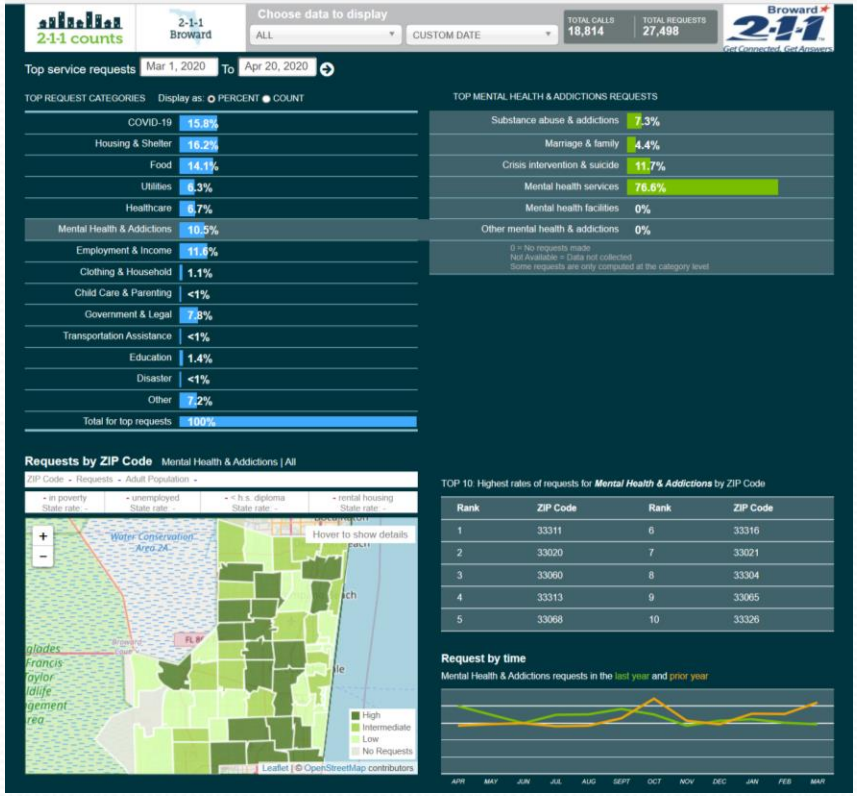

View dashboards on community needs

www.211counts.org

The webinar will begin at 3:30pm EST

Food Banks & Packinghouse

Click on the agency logo to find food pantries, soup kitchens and other feeding sites in your area.

The webinar will begin at 3:30pm EST

April is:

VOLUNTEER MONTH

Click **HERE** for information on volunteering in Florida.

Nominate an Outstanding Volunteer

through the #VF30for30 campaign.

The webinar will begin at 3:30pm EST

The webinar will begin at 3:30pm EST

United States®
Census
2020

The 2020 Census is happening now.
You can respond online, by phone, or by mail.

LEARN HOW

The webinar will begin at 3:30pm EST

FLORIDA DEPARTMENT OF CHILDREN AND FAMILIES
MYFLFAMILIES.COM

Google Custom Search Go

Home | Services | General Information | About Us | News & Events | Contact Us

Substance Abuse and Mental Health

Google Search Substance Abuse and Mental Health

For Adults

Find Immediate Help
Adult Mental Health
State Mental Health Treatment Facilities
Recovery Residences

More Options »

For Children

Find Immediate Help
Childrens Mental Health
Juvenile Incompetent to Proceed
Youth Tobacco Prevention

More Options »

For Providers

Managing Entit
FASAMS
FARS Training
CFARS Training

U.S. Department of Health & Human Services

SAMHSA
Substance Abuse and Mental Health Services Administration

SAMHSA Home | Newsroom | Site Map | Contact Us

Search SAMHSA.gov Search

Home | About | FAQs | Locator Map | State Agencies | Widgets | Contact Us | Help

Home

SHARE

Behavioral Health Treatment Services Locator

Welcome to the Behavioral Health Treatment Services Locator, a confidential and anonymous source of information for persons seeking treatment facilities in the United States or U.S. Territories for substance use/addiction and/or mental health problems.

PLEASE NOTE: Your personal information and the search criteria you enter into the Locator is secure and anonymous. SAMHSA does not collect or maintain any information you provide.

Find treatment facilities confidentially and anonymously.

Enter an Address, City, or ZIP code

Search facilities

Get Help

The webinar will begin at 3:30pm EST

Applications Now Available

Step Up For Students administers five scholarship programs for Florida's schoolchildren:

- **The Florida Tax Credit** and **Family Empowerment Scholarship** for children K-12 from lower-income families.
- The **Gardiner Scholarship** for children ages 3-22 who have certain special needs.
- The **Hope Scholarship** for children K-12 who are victims of bullying.
- The **Reading Scholarship Accounts** for public school students in grades three through five who struggle with reading.

www.StepUpForStudents.org

The webinar will begin at 3:30pm EST

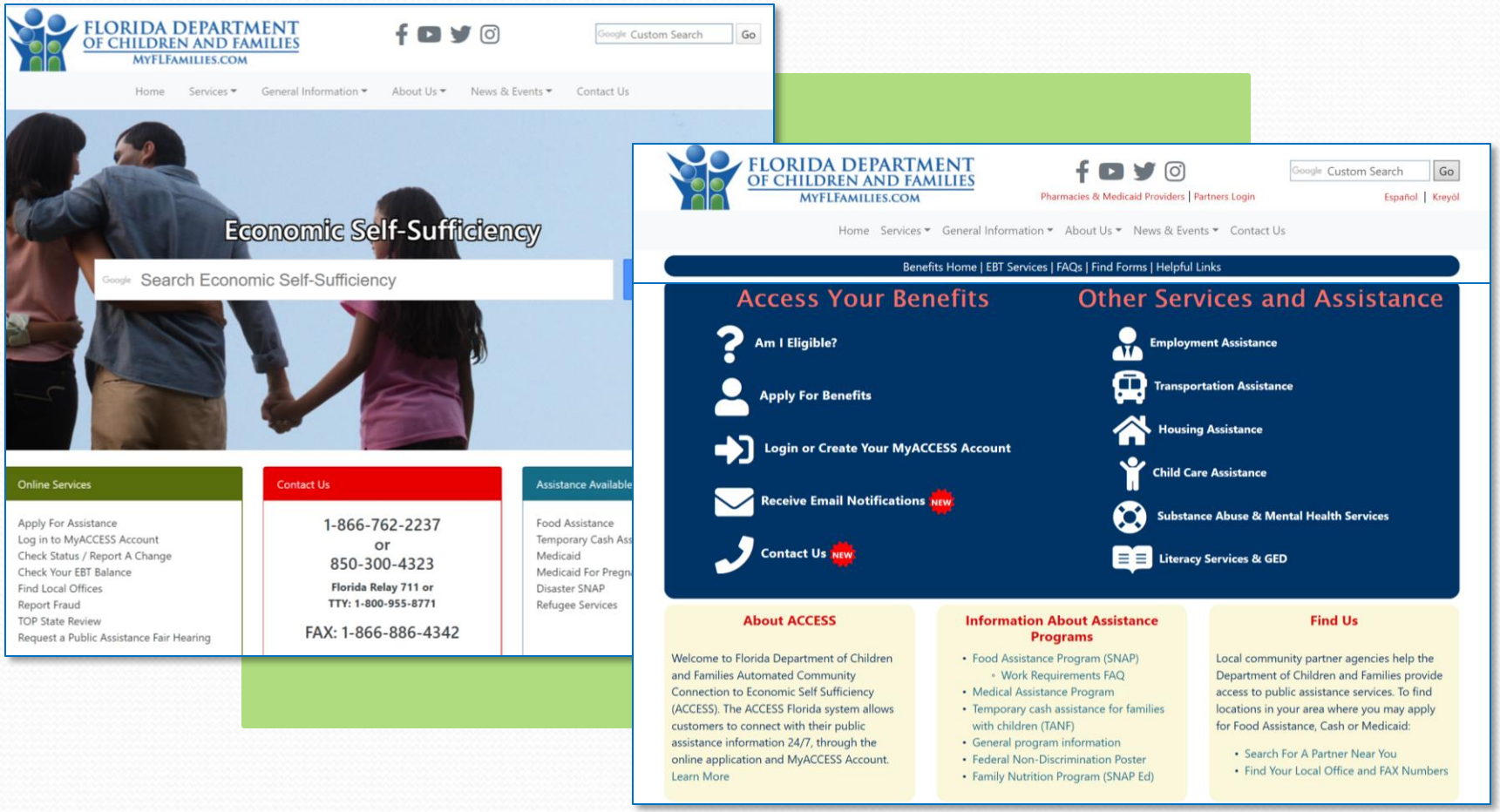

www.myFLfamilies.com/service-programs

The webinar will begin at 3:30pm EST

IRS

Department of the Treasury
Internal Revenue Service

Get information on:

- Economic Stimulus Payments -

- Tax Information -

LEARN MORE

The webinar will begin at 3:30pm EST

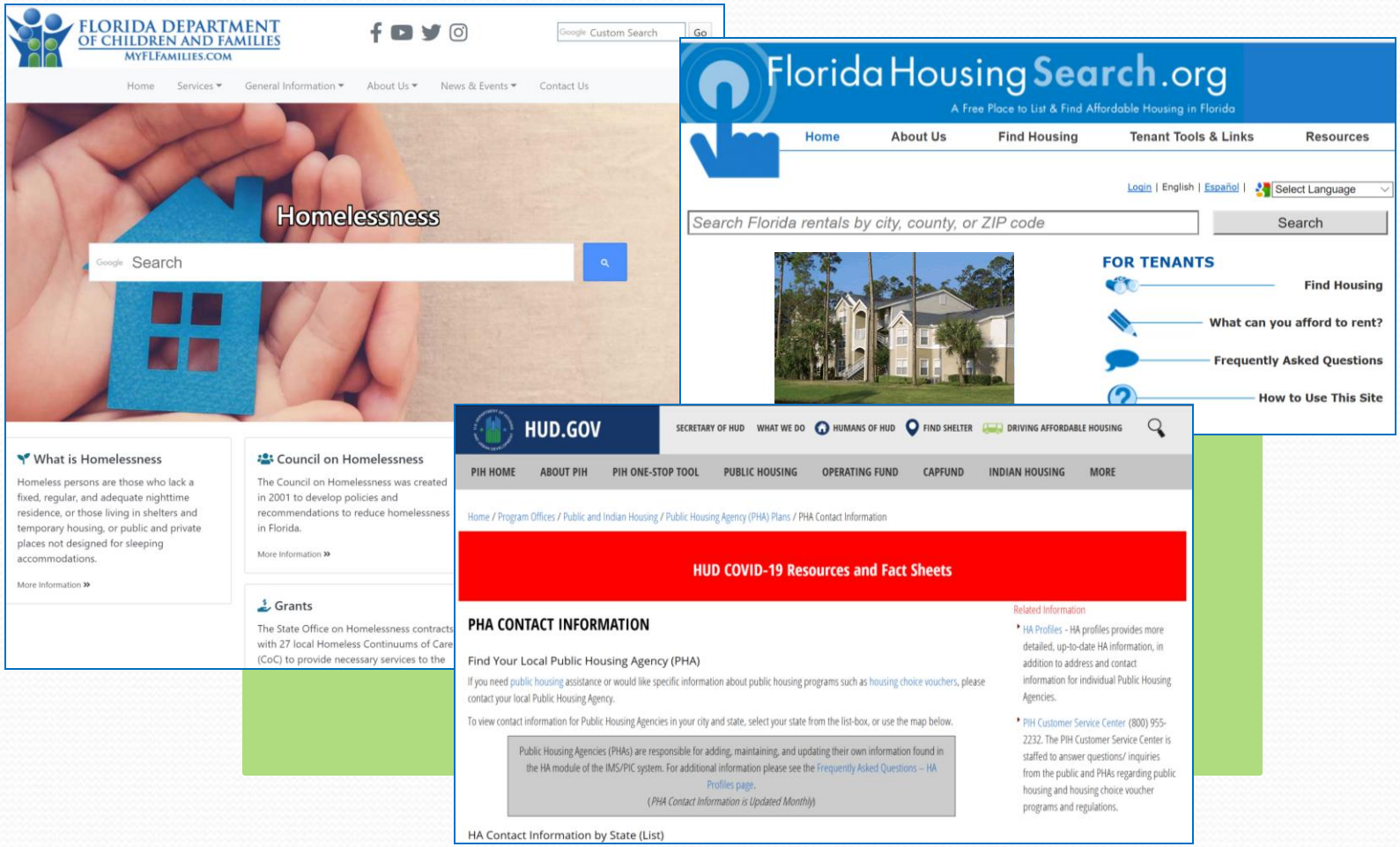

The webinar will begin at 3:30pm EST

Please join us next Thursday,

May 7, 2020 at 3:30pm EST

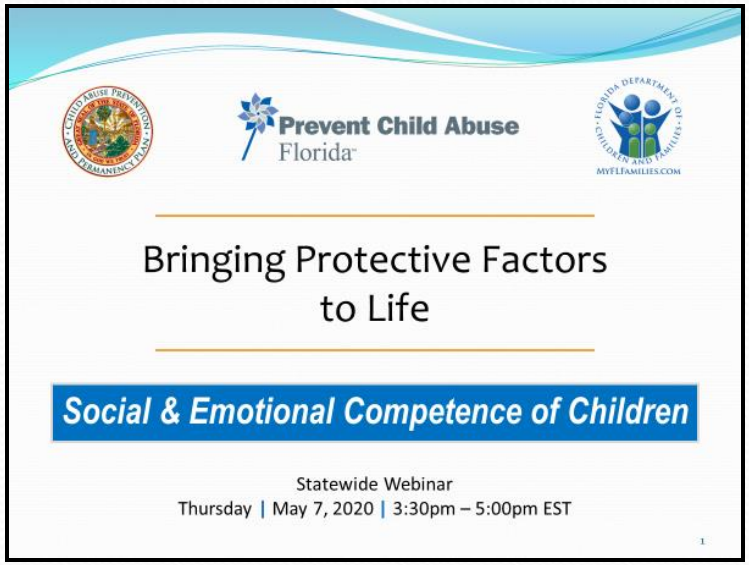

Visit

www.PreventChildAbuseFL.org

for more information.

The webinar will begin at 3:30pm EST