Bringing Protective Factors to Life

Social Connections

The webinar will begin at 3:30pm EST

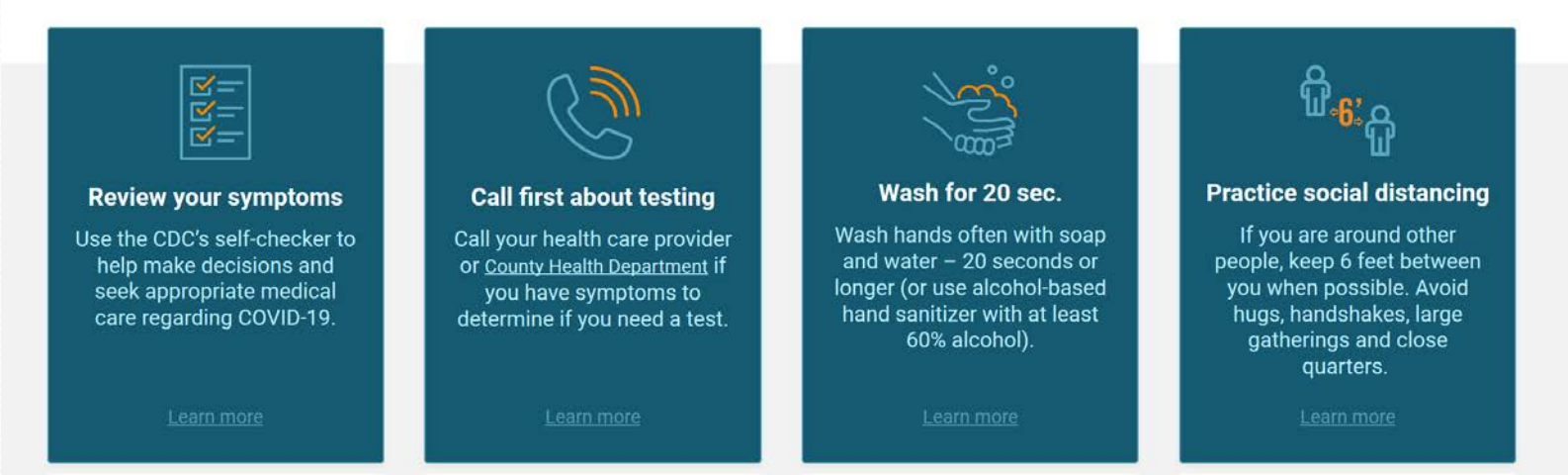

www.floridahealthcovid19.gov

The webinar will begin at 3:30pm EST

Tell us how you're helping to be

STRONGER THAN » C-19

Community Action Survey

The webinar will begin at 3:30pm EST

April is:

CHILD ABUSE PREVENTION MONTH

www.PreventChildAbuseFL.org

The webinar will begin at 3:30pm EST

Share actions that build protective factors in your life:

www.Facebook.com/PreventChildAbuseFlorida

The webinar will begin at 3:30pm EST

Prevent Child Abuse Florida™

Access these and other resources **at no cost!**

GET RESOURCES

The webinar will begin at 3:30pm EST

Let us know who you serve…

The webinar will begin at 3:30pm EST

April is:

VOLUNTEER MONTH

Click **HERE** for information on volunteering in Florida.

Nominate an Outstanding Volunteer

through the #VF30for30 campaign.

The webinar will begin at 3:30pm EST

United States®
Census
2020

The 2020 Census is happening now.
You can respond online, by phone, or by mail.

LEARN HOW

The webinar will begin at 3:30pm EST

Upcoming Learning Opportunity

Keynote Speaker

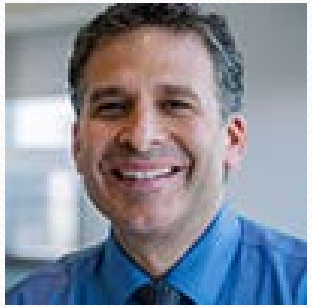

Dr. Kenneth Ginsburg

BIO

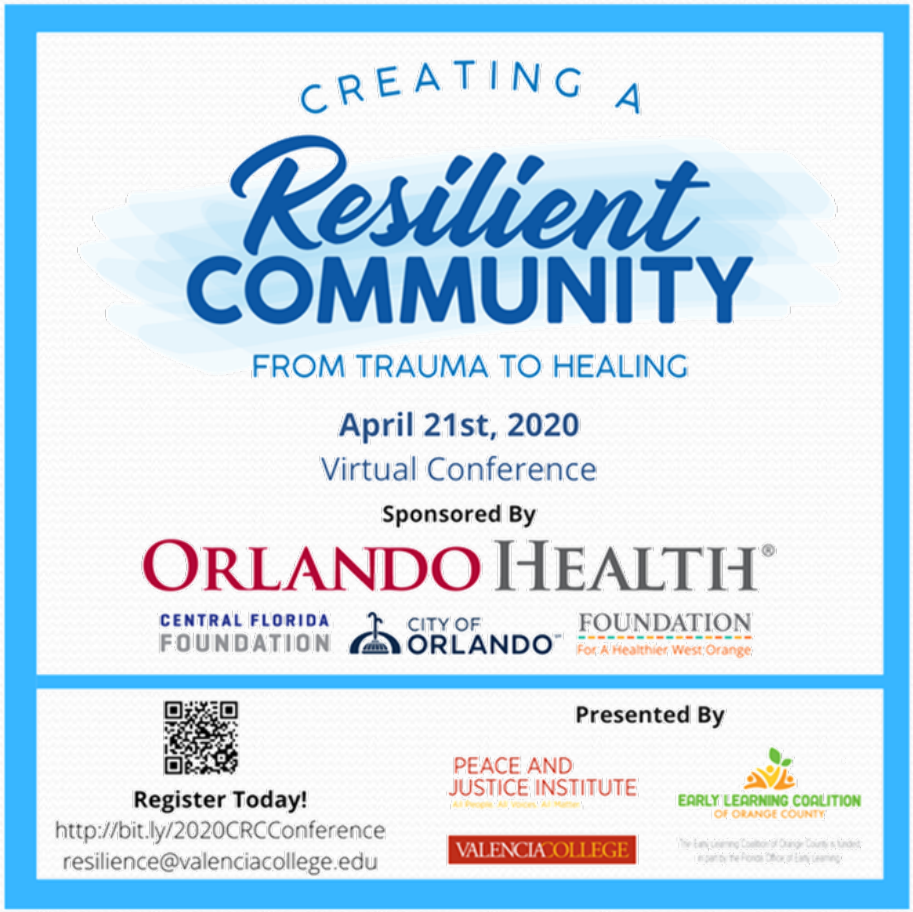

Keynote Speaker

Dr. Wendy Ellis

BIO

The webinar will begin at 3:30pm EST

IRS

Department of the Treasury
Internal Revenue Service

Get information on:

- Economic Stimulus Payments -

- Tax Information -

LEARN MORE

The webinar will begin at 3:30pm EST

Please join us next Thursday,

April 23, 2020 at 3:30pm EST

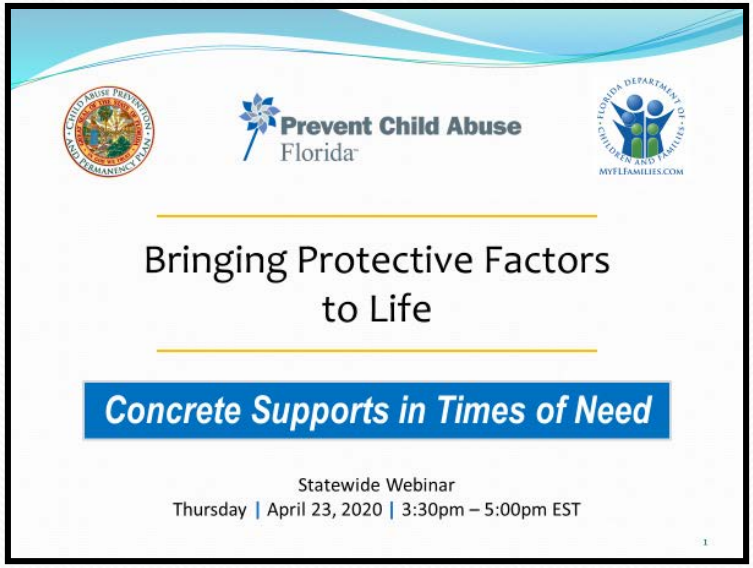

Visit
www.PreventChildAbuseFL.org
for more information.